

FARRIS, HANSEN & ASSOCIATES, INC.

ENGINEERING, ARCHITECTURE, SURVEYING

7 RIDGEWAY COURT - P.O. BOX 437, ELKHORN, WISCONSIN, 53121

PHONE: (414) 723-2098 FAX: (414) 723-5886

LOT 65 OF SYLVAN TRACE SUBDIVISION

LOCATED IN SECTION 2
TOWN 3 NORTH, RANGE 16 EAST
WALWORTH COUNTY, WISCONSIN

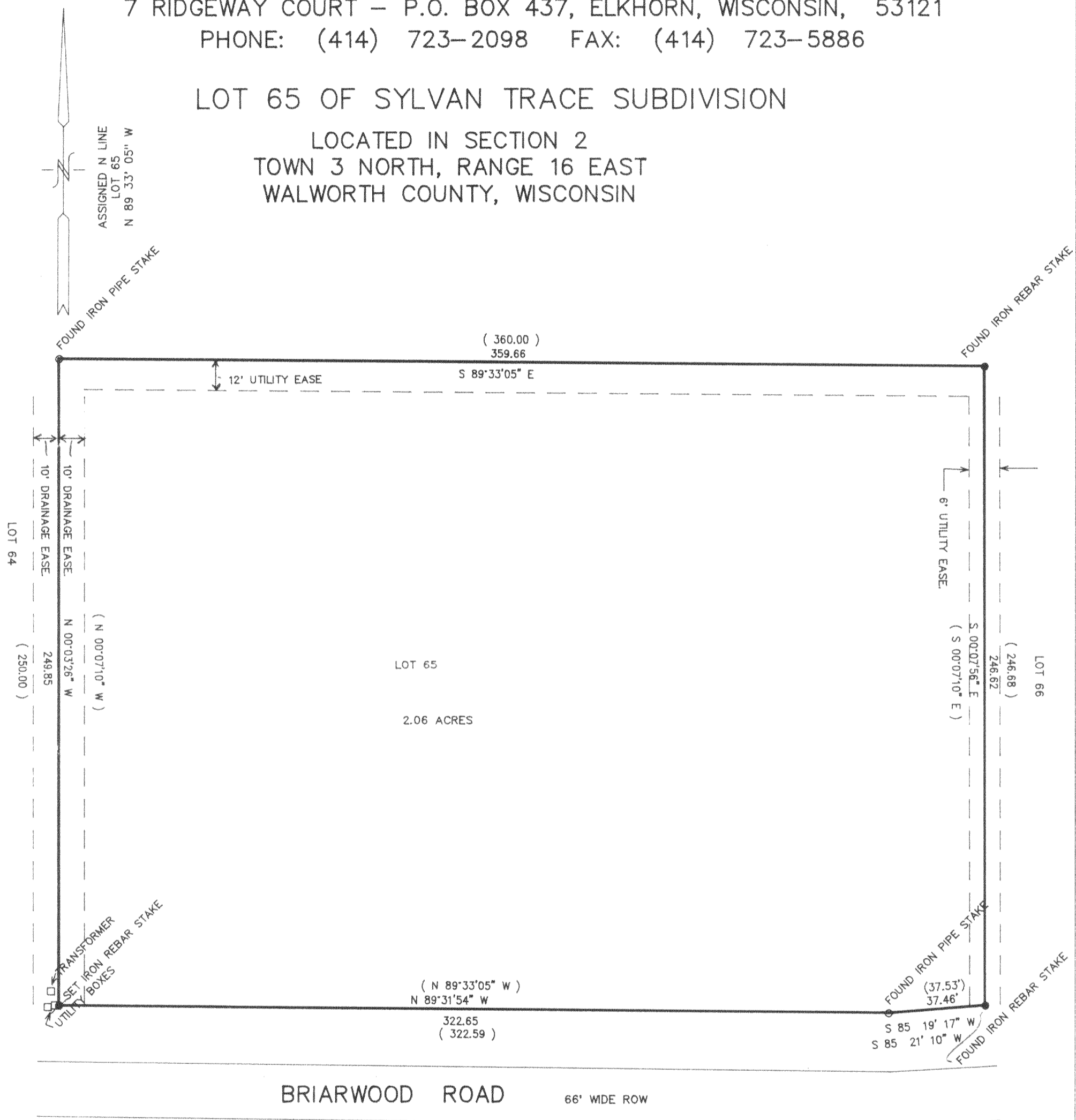

100 90 80 70 60 50 40 30 20 10 0 50
MAP SCALE IN FEET ORIGINAL 1" = 40'

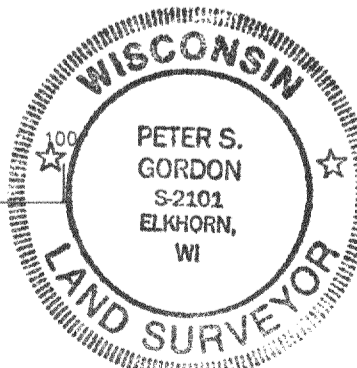

WORK ORDERED BY: CALDWELL BANKER
TERRY LARSEN
P.O. BOX 324
EAST TROY, WI. 53120

NOTE: COPIES OF THIS MAP TO WHICH THE FOLLOWING CERTIFICATE WILL APPLY ARE BLUE LINE PRINTS SHOWING SURVEYOR'S ORIGINAL SEAL AND SIGNATURE IN BLACK INK. COPIES BY ANY OTHER MEANS MAY HAVE ALTERATIONS WHICH DO NOT REPRESENT THE SURVEYOR'S WORK PRODUCT.

I HEREBY CERTIFY THAT THE ABOVE DESCRIBED PROPERTY HAS BEEN SURVEYED UNDER MY DIRECTION AND THAT THE ABOVE MAP IS A TRUE REPRESENTATION THEREOF AND SHOWS THE SIZE AND LOCATION OF THE PROPERTY AND ITS EXTERIOR BOUNDARIES. THIS SURVEY IS MADE FOR THE USE OF THE PRESENT OWNERS OF THE PROPERTY, AND ALSO THOSE WHO PURCHASE, MORTGAGE, OR GUARANTEE THE TITLE THERETO WITHIN ONE YEAR FROM THE DATE HEREOF.

DATED: 3-31-97

Peter S. Gordon
PETER S. GORDON R.L.S. 2101

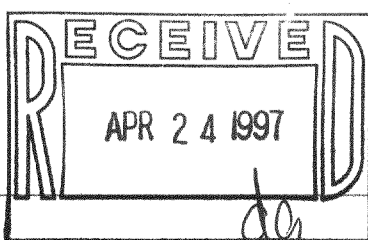

PROJECT 4726

SHEET 1 OF 1

GST-65 316-931